

SKETCH OF PROPOSED EXTENSION OF PARKING AT MAINGATE

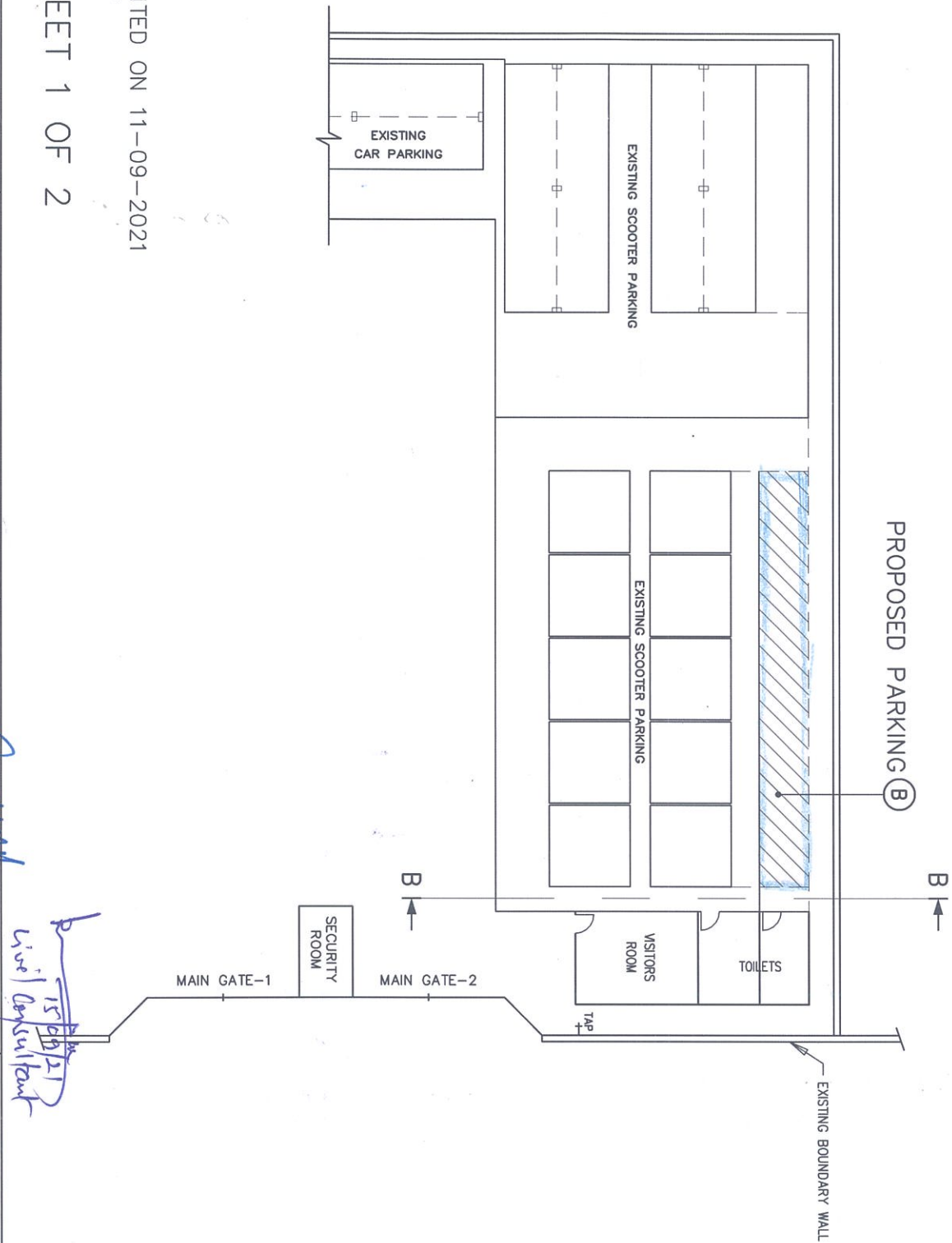

PRINTED ON 11-09-2021

SHEET 1 OF 2

SKETCH No.: CPM/MAINT(C)/63	DRAWN : Sr.D'MAN	DATE : 22-07-2020	SUPERVISOR(TECH) : V.MUKESH <i>V. Mukesh</i> 15/09/21 Site Consultant	DGM(TO) : SHAILESH KUMAR AWACHAT <i>Shailesh Kumar Awachat</i>
-----------------------------	------------------	-------------------	--	---

SKETCH OF PROPOSED EXTENSION OF PARKING AT MAINGATE



B

ROOFING WITH PRE-COATED G.I. SHEET OF TRAPEZOIDAL PROFILE

75'-0"

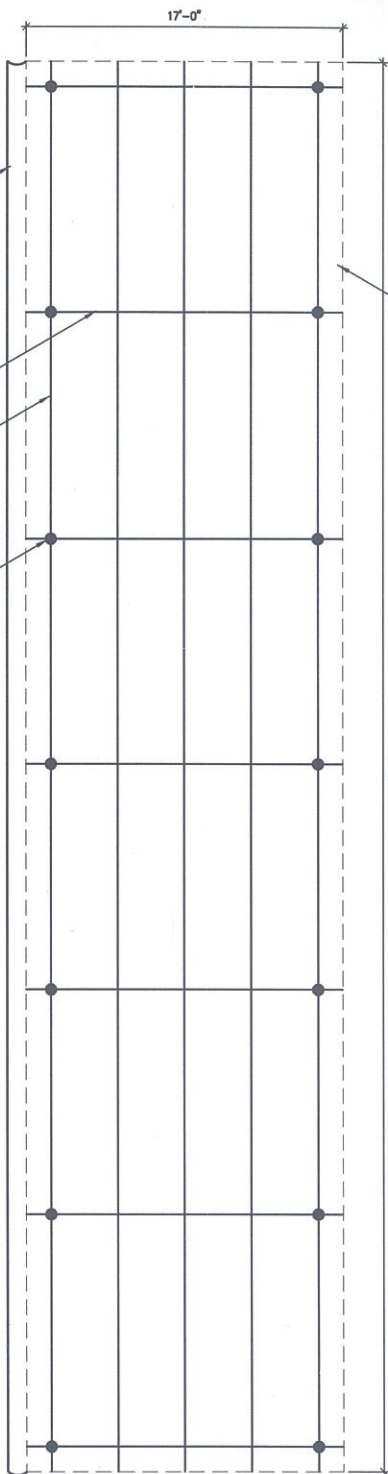

- ϕ 75X2mm THICK MS PIPE COLUMN POSTS
- 40X40X2mm THICK MS PURLINS
- 40X60X2mm THICK MS RECTANGULAR RAFTERS
- G.I. SHEET VALLEY GUTTER TO COLLECT RAIN WATER

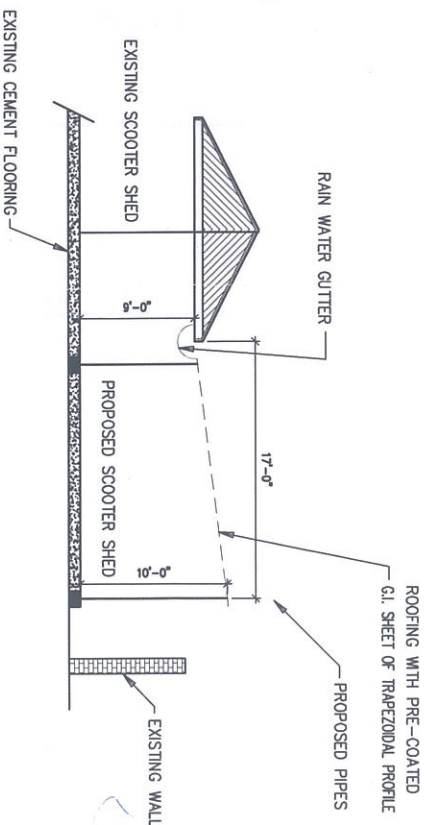

SECTION B-B

PRINTED ON 11-09-2021

SHEET 2 OF 2

SKETCH No.: CPM/MAINT(C)/63	DRAWN : Sr.D/Man	DATE : 22-07-2020	SUPERVISOR(TECH) : V.MUKESH	DGM(TO) : SHAILESH KUMAR AWACHAT
-----------------------------	------------------	-------------------	-----------------------------	----------------------------------